



# March House

Your personal custom construction engineer.







# CONTENTS

## 01 Company Profile

## 02 Products Description

The advantages of light steel construction

Roof system

Wall system

Window

Door

## 03 Project Cases

PROJECT 1-10: Two-storey villa

PROJECT 11-14: Three-storey villa

PROJECT 15-18: One-bedroom villa

PROJECT 19-24: Two-bedroom villa

PROJECT 25-29: Three-bedroom villa



## Company Profile

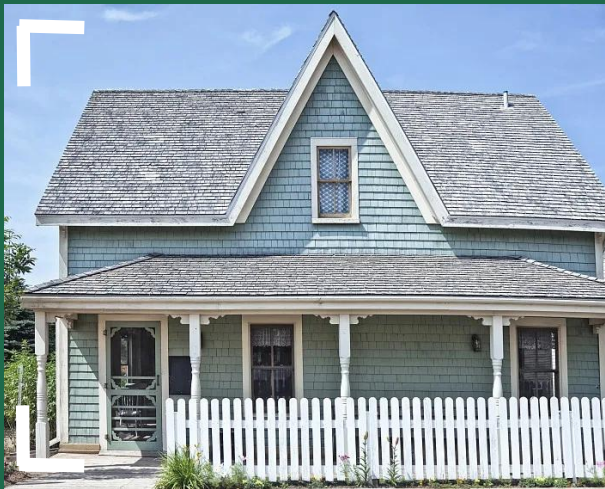

March house is a supplier of integrated houses & prefabricated houses from CN, providing total-solutions services. All of our buildings are ISO 9001-2015 certified. Any third-party inspection will be accepted, such as BV, SGS etc. Our products are used in civil residences, commercial buildings, industrial workshops, container house.



## Part 2



*Safe construction, mechanized operation to reduce errors.*



*Using special fireproof material, the fireproof time is up to 3 hours.*



*It can withstand wind force of 14 and earthquake resistance of 9.*

## Products Description

### The advantages of light steel construction

The light steel villa adopts the 0.8-1.5mm thickness galvanized C/U type steel (Q550DTz) as frame and install with composite wall and roof (OSB Panel/ Glass wool for heat and sound insulation/ Decorative panels for inside and outside). It's a kind of fabricated type wall bearing system, has the characteristic of light weight, large span, anti-seismic, hurricaneproof, thermal insulation, sound insulation and so on.

And due to the industrial production of precast, components of composite wall panels, floor, and roof, during the installation it don't need welding, coating so quick installation can be achived.



# ROOF SYSTEM

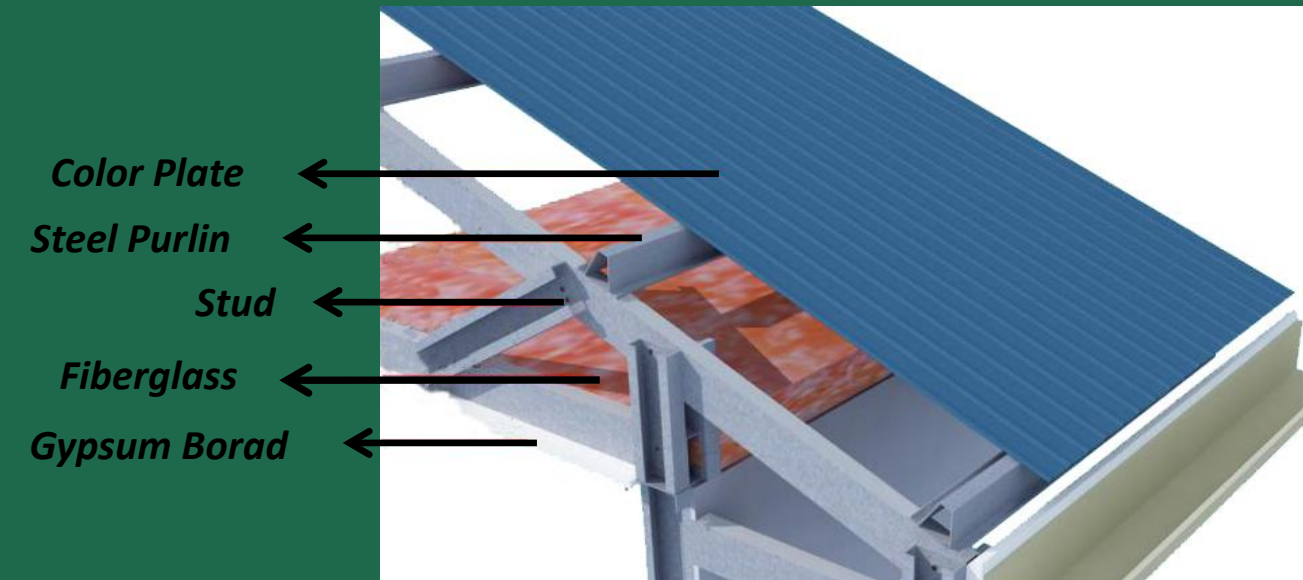

**Color Steel Roof**

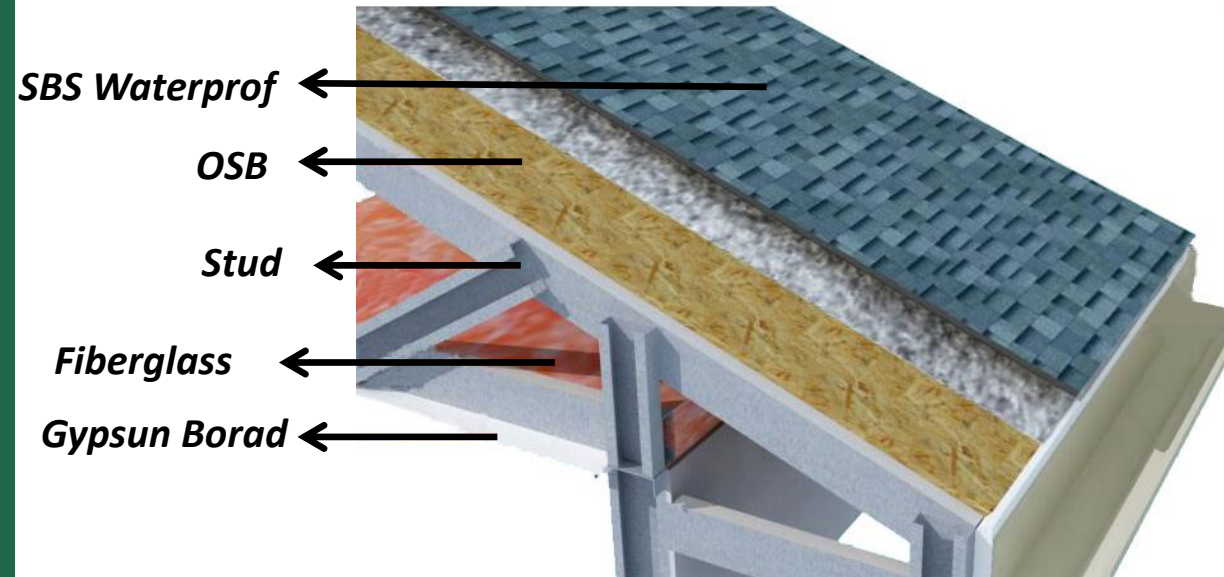

**Asphalt Shingle Roof**



# WALL SYSTEM

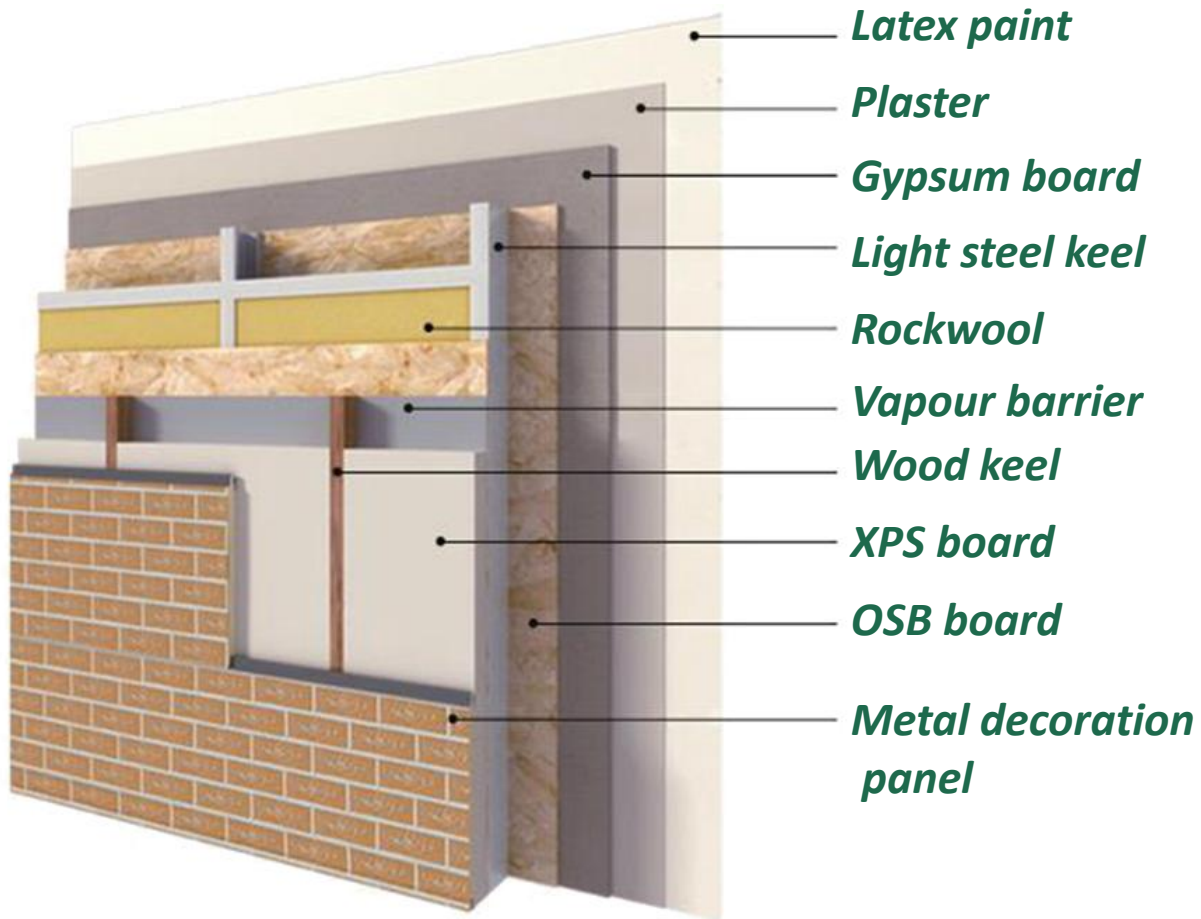

**Metal Carved Panel Wall**

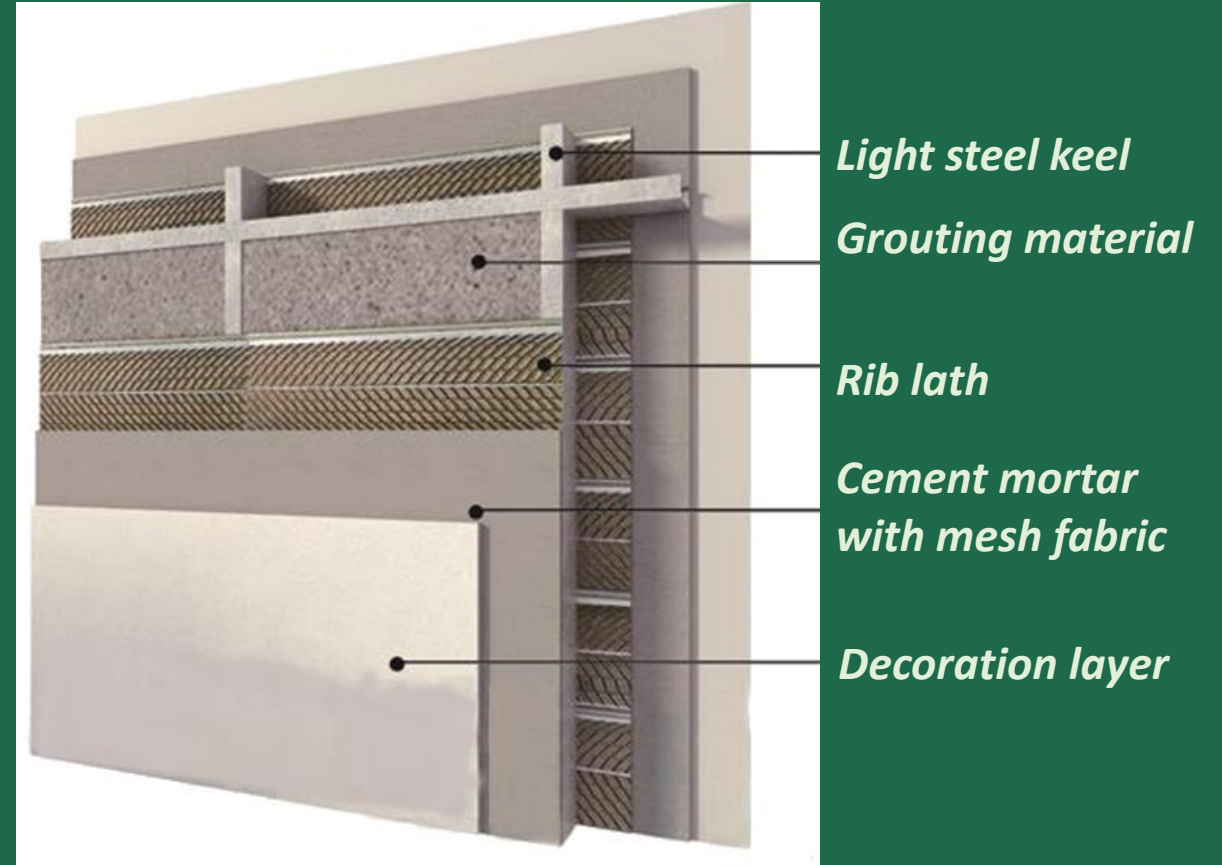

**Wall Grouting**



# WALL SYSTEM

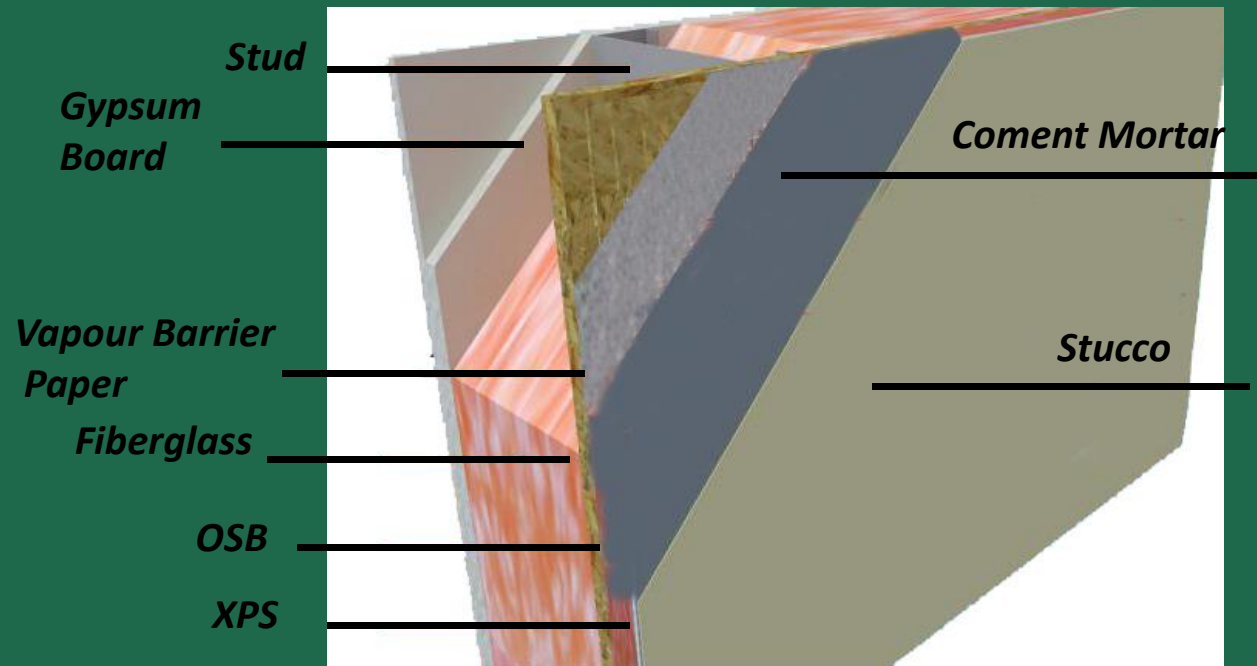

**Paint Wall**

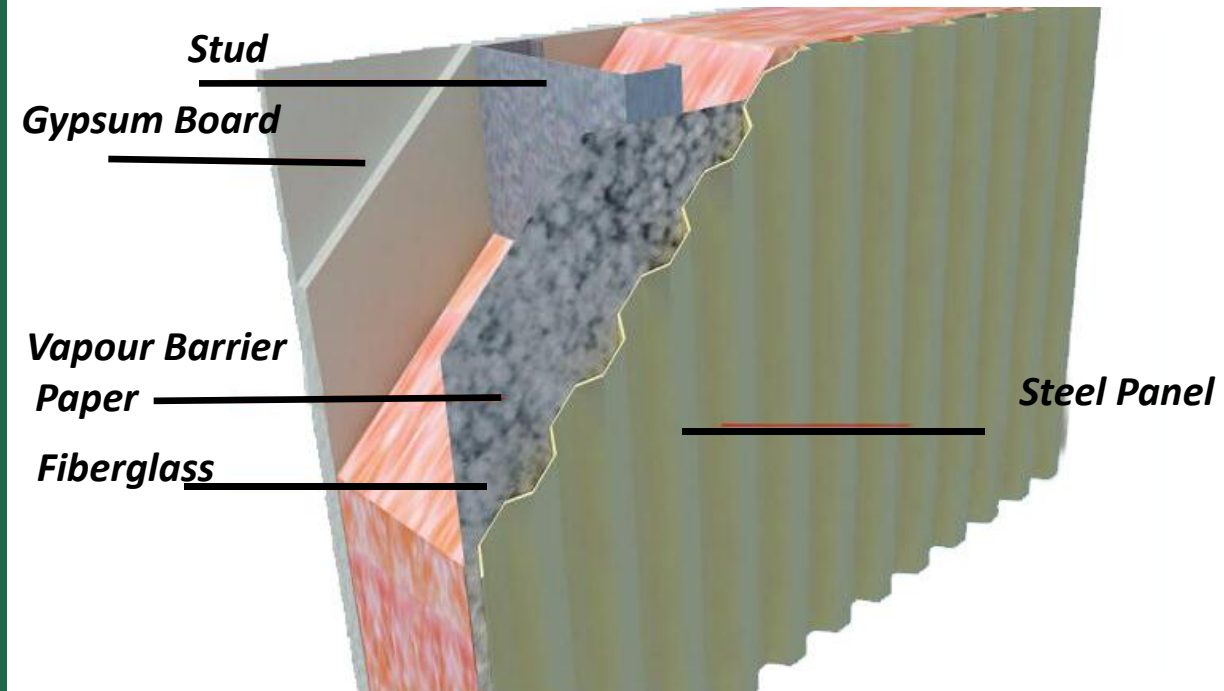

**Sheet Metal Wall**



# WALL SYSTEM

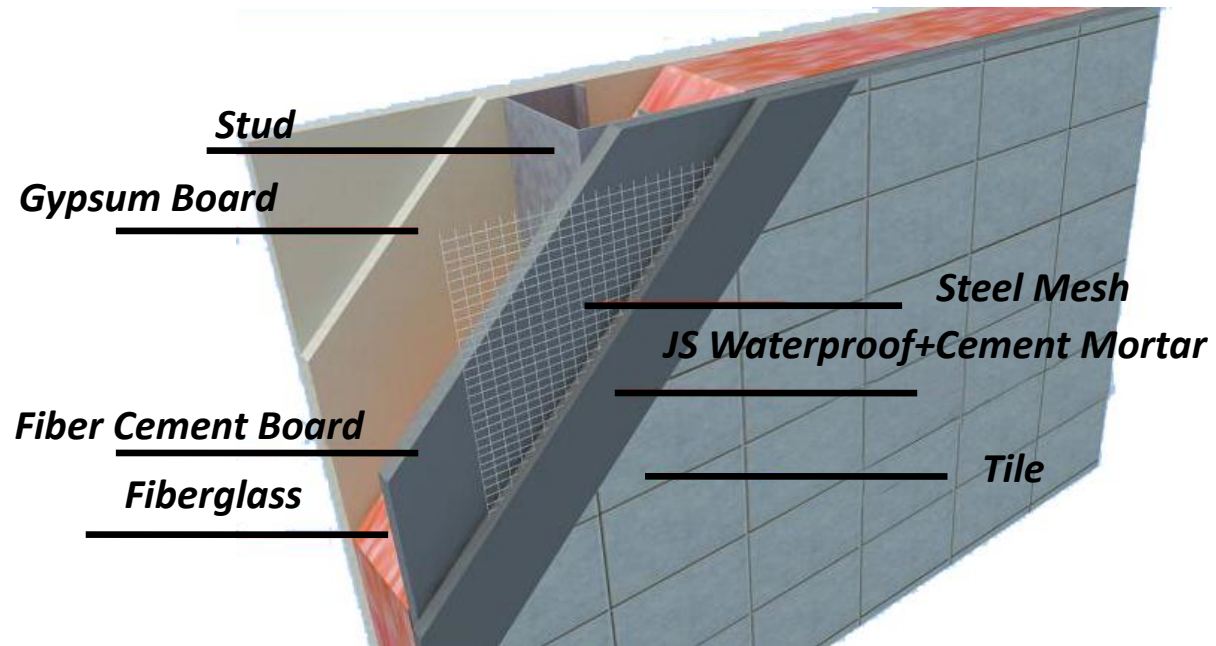

**Waterproof Wall**

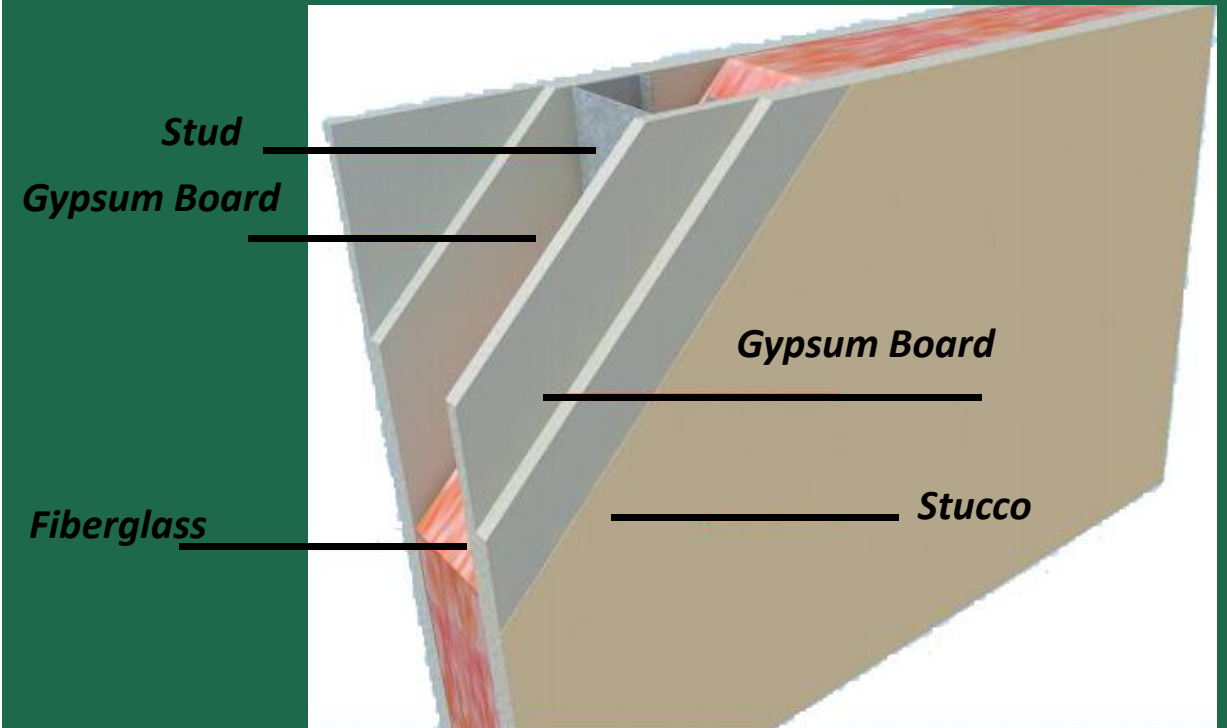

**Ordinary Wall**



# WINDOW

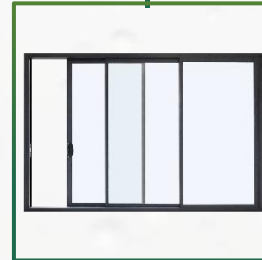



# DOOR





# Part 3

## Project Cases

**PROJECT 1-10: Two-storey villa**

**PROJECT 11-14: Three-storey villa**

**PROJECT 15-18: One-bedroom villa**

**PROJECT 19-24: Two-bedroom villa**

**PROJECT 25-29: Three-bedroom villa**



# PROJECT 1

Two-storey villa

Total area  
167m<sup>2</sup>

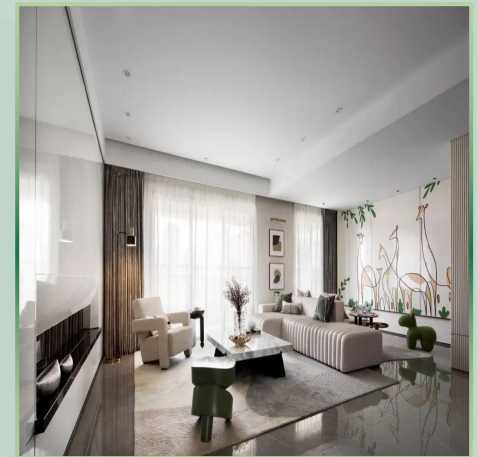
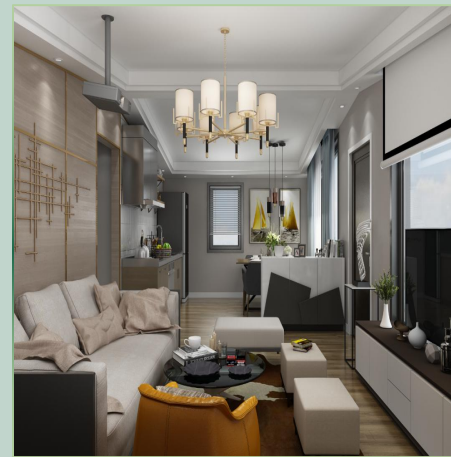
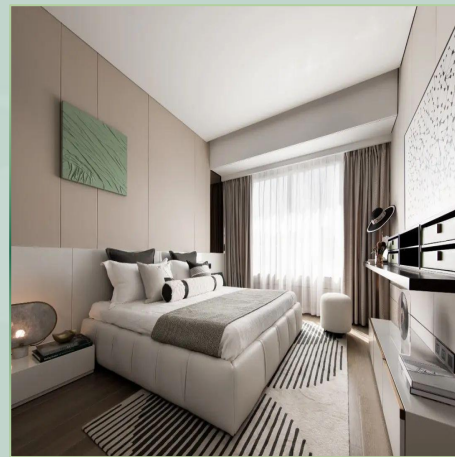



# PROJECT 2

Two-storey villa

Total area  
 $222\text{m}^2$

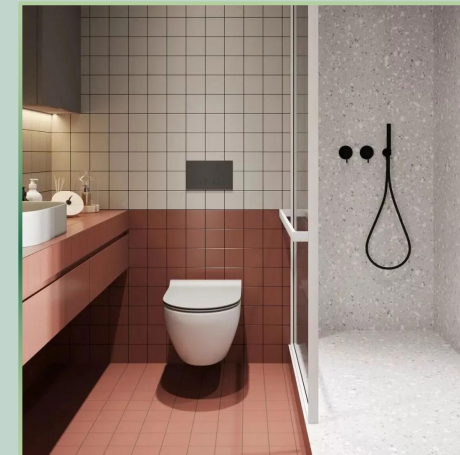
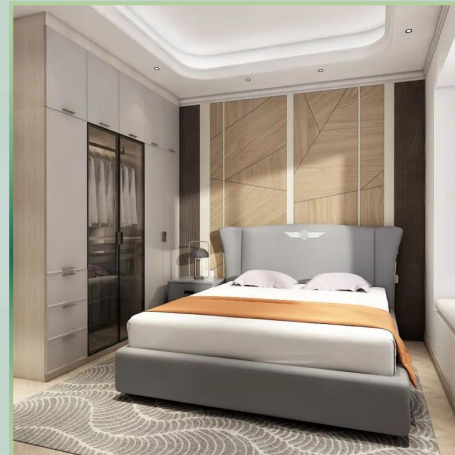



# PROJECT 3

Two-storey villa

Total area  
235.4m<sup>2</sup>

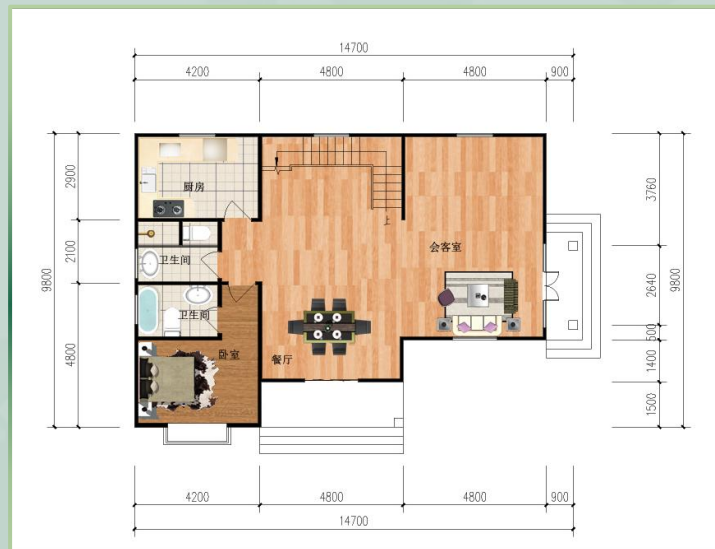



# PROJECT 4

Two-storey villa

Total area  
217m<sup>2</sup>

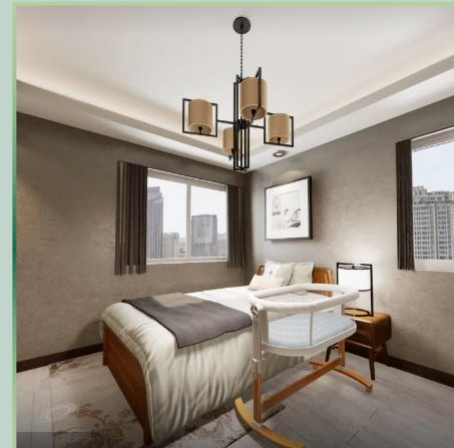
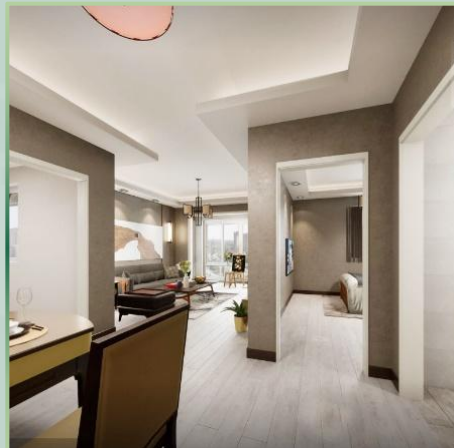
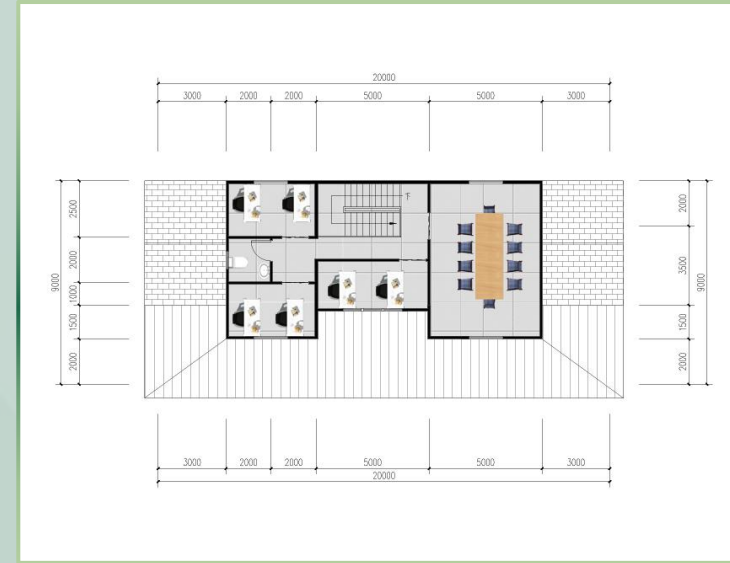



# PROJECT 5

Two-storey villa

Total area  
**276m<sup>2</sup>**

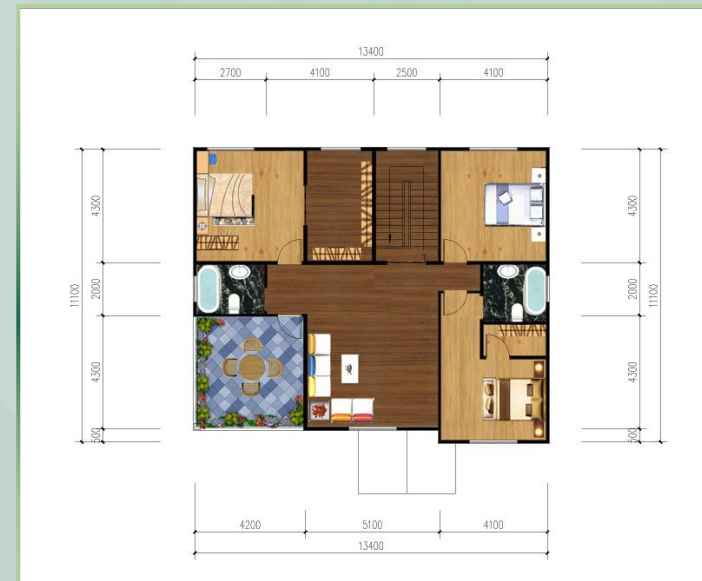
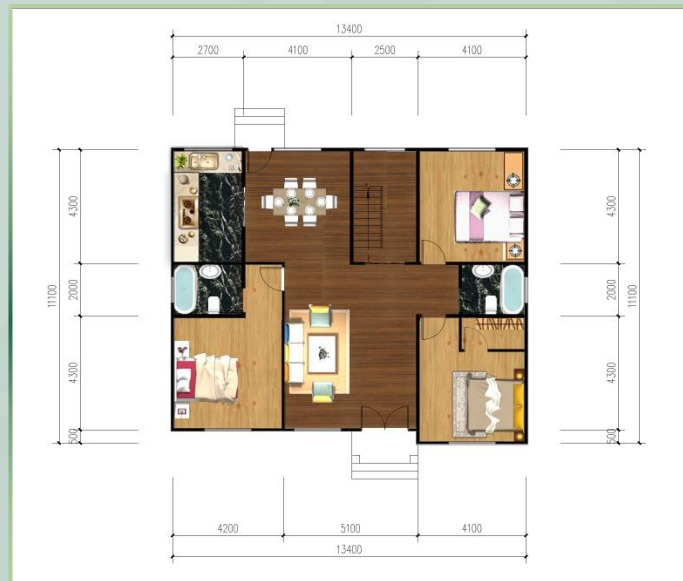



# PROJECT 6

Two-storey villa

Total area  
278m<sup>2</sup>

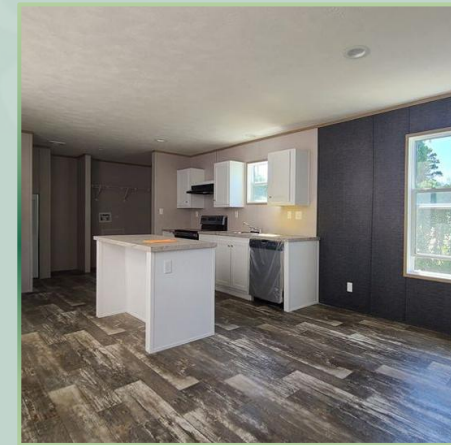



# PROJECT 7

Two-storey villa

Total area  
 $185.4\text{m}^2$

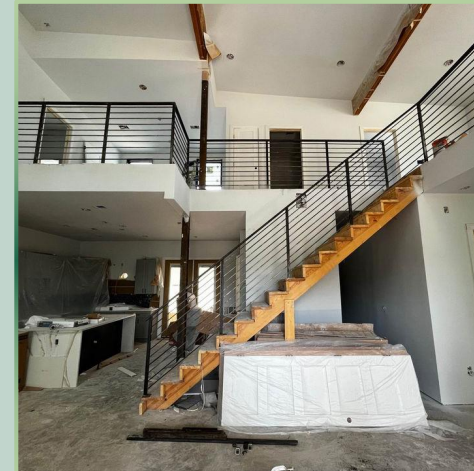
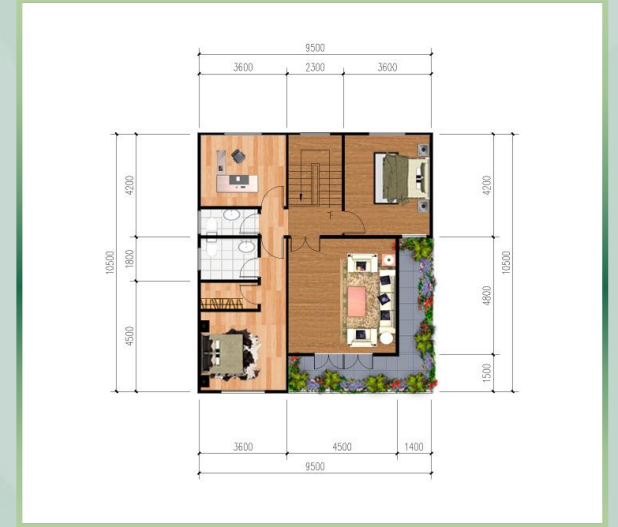



# PROJECT 8

Two-storey villa

Total area  
536m<sup>2</sup>

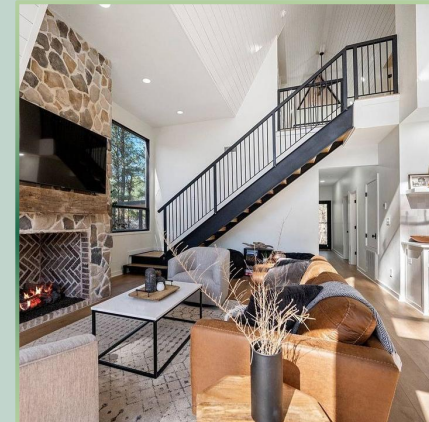



# PROJECT 9

Two-storey villa

Total area  
 $220\text{m}^2$

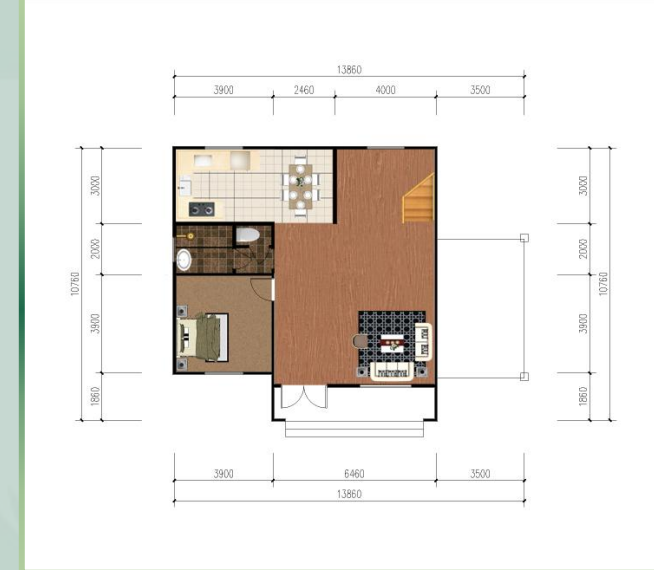
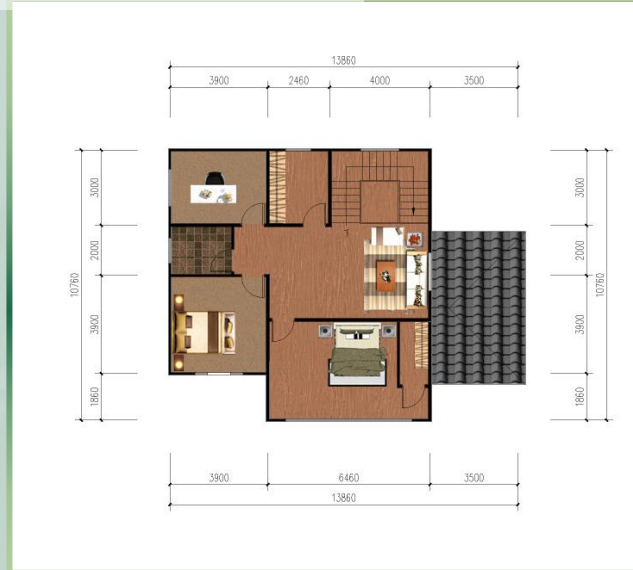



# PROJECT 10

Two-storey villa



Total area  
319m<sup>2</sup>





# PROJECT 11

Three-storey villa

Total area  
304m<sup>2</sup>

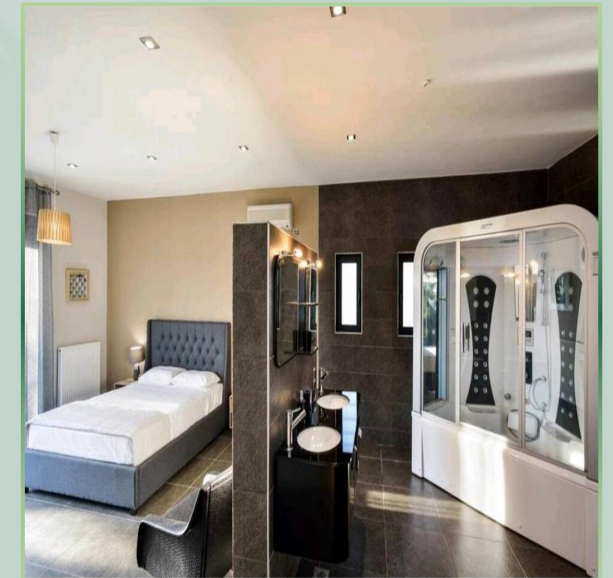
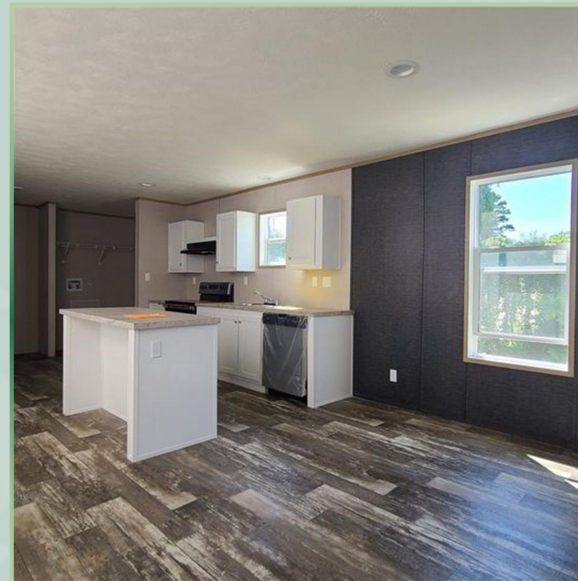
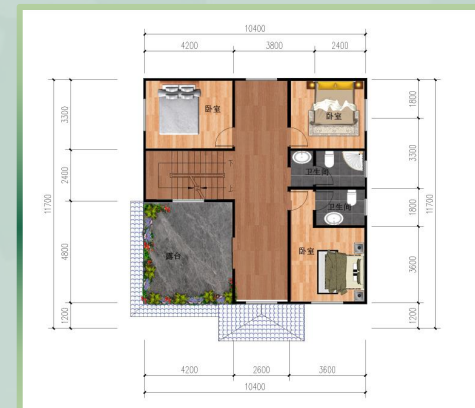
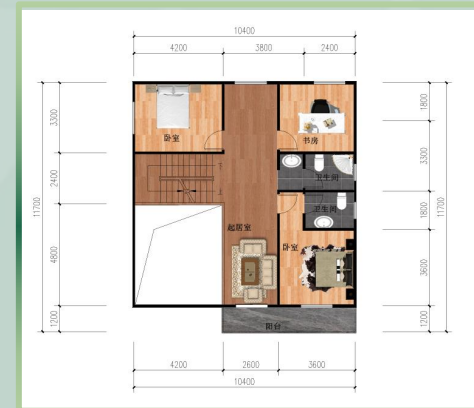



# PROJECT 12

Three-storey villa

Total area  
 $340.5\text{m}^2$





# PROJECT 13

Three-storey villa

Total area  
 $353.5\text{m}^2$

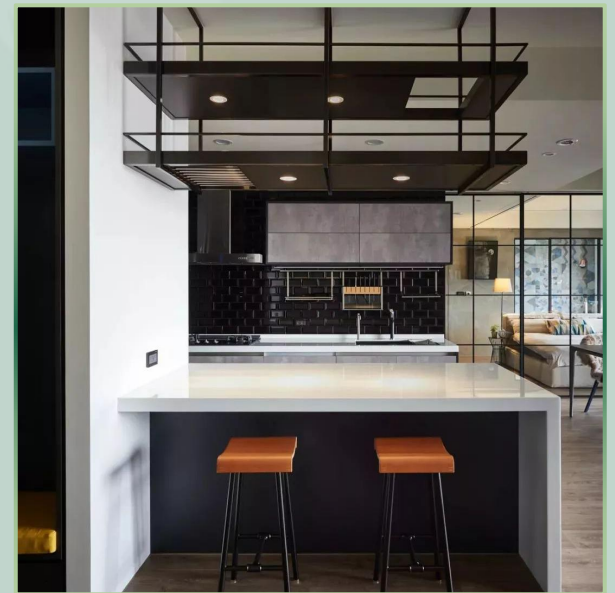



# PROJECT 14

Three-storey villa

Total area  
358m<sup>2</sup>





# PROJECT 15

One-bedroom villa



Total area  
384sqft





# PROJECT 16

One-bedroom  
villa

Total area  
440sqft





# PROJECT 17

One-bedroom  
villa

Total area  
569sqft

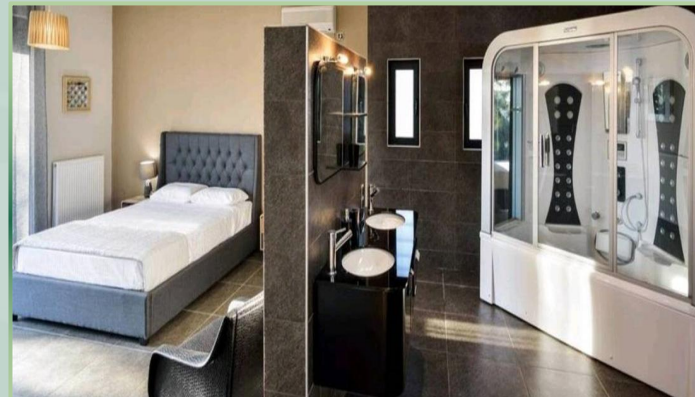



# PROJECT 18

One-bedroom  
villa

Total area  
665sqft





# PROJECT 19

Two-bedroom villa

Total area  
659sqft

Two beds, max efficiency

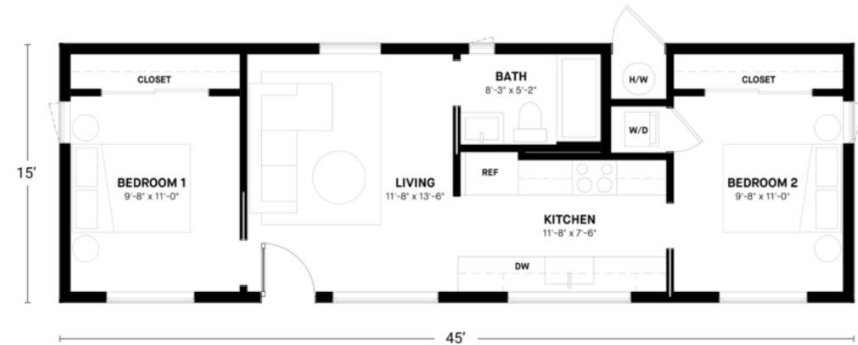

659 sq. ft. | 45 x 15 ft.





# PROJECT 20

Two-bedroom  
villa

Total area  
665sqft





# PROJECT 21

Two-bedroom  
villa

Total area  
747sqft

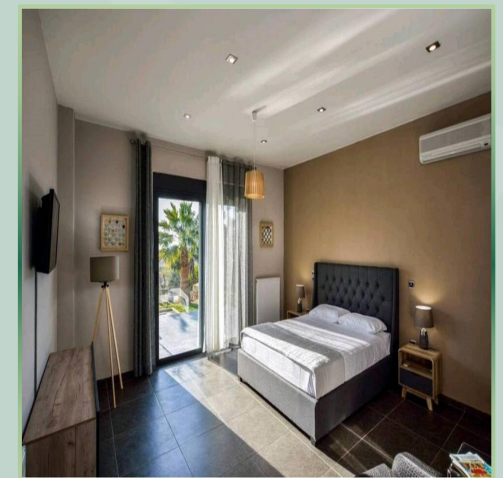



# PROJECT 22

Two-bedroom villa



Total area  
798sqft

King-sized living at 800 sq ft



789 sq. ft. | 38 x 21 sq. ft.





# PROJECT 23

Two-bedroom  
villa

Total area  
800sqft





# PROJECT 24

Two-bedroom  
villa

Total area  
1000sqft





# PROJECT 25

Three-bedroom  
villa

Total area  
1000sqft





# PROJECT 26

Three-bedroom  
villa

Total area  
1196sqft





# PROJECT 27

# Three-bedroom villa

Total area  
1199sqft

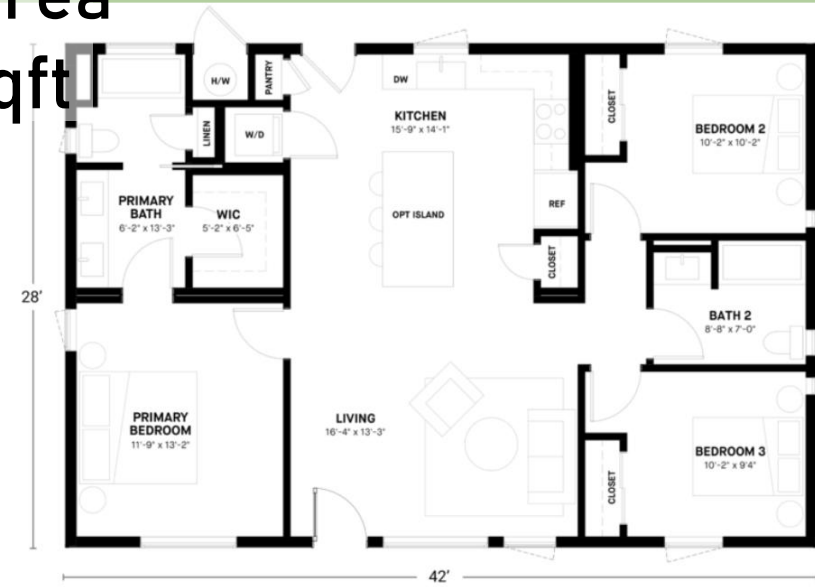

1,200 sq. ft. | 42 × 28 sq. ft.

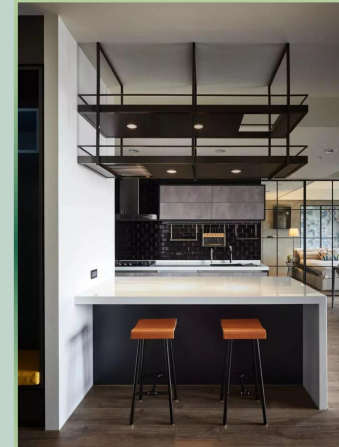
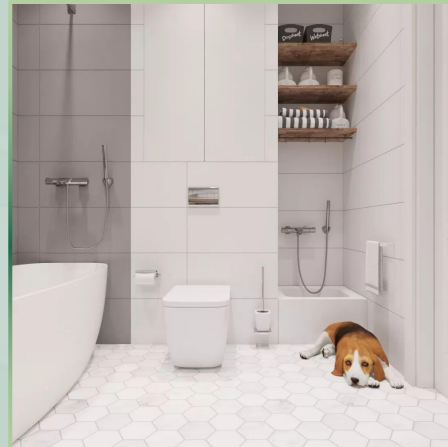



# PROJECT 28

Three-bedroom  
villa

Total area  
1200sqft

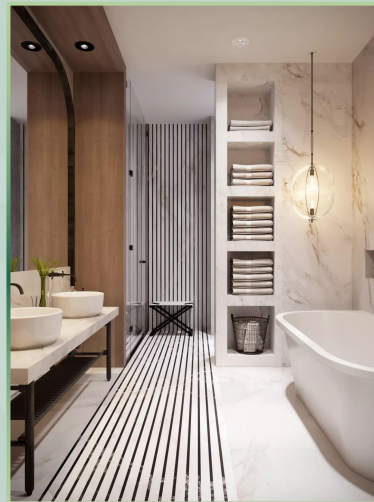



# PROJECT 29

Three-bedroom  
villa

Total area  
1000sqft





# 孙沛霖 Alan

## *Project Manager*

齐派房屋（青岛）有限公司

MARCH HOUSE (QINGDAO) CO., LTD

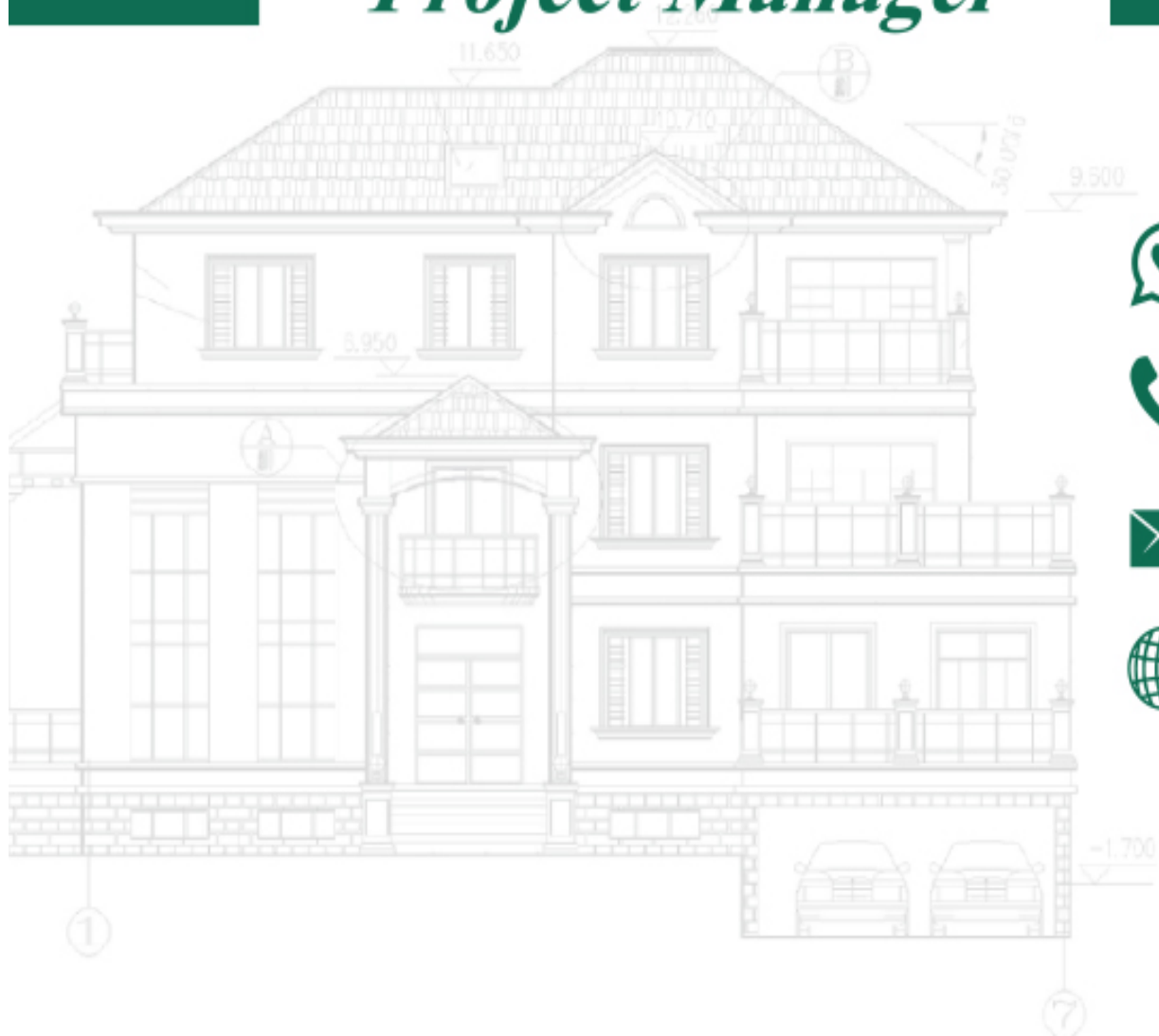

0086 190 5026 1618



0086 190 5026 1618



alan@marchbuilding.com



www.marchbuilding.com



# THANKS